



DATA DRIVEN DECISIONS

19th AMC, Nov 2023 @ Kerala



Dr. Fuzail Iyaz

Consultant Orthopaedic Surgeon
Secretary, Huda Group of Institutions
Mysore



Medical Records
Department



Medical Records
Department



- How many patients of **Dengue** were treated and cured in the last 5 years?
- What is the **death rate** of ICU patients?
- Which organism is causing hospital acquired **infections**?
- Which obstetrician has lesser **Caesarean to Normal Delivery ratio**?

A GLOBAL BLACK MARKET FOR STOLEN PERSONAL DATA

Cybercriminal underground economies are fueled by one thing—your stolen personal data. Each data type sells for a different price.



The black market for data is a
multi-billion dollar industry.

10 of the biggest data breaches in history

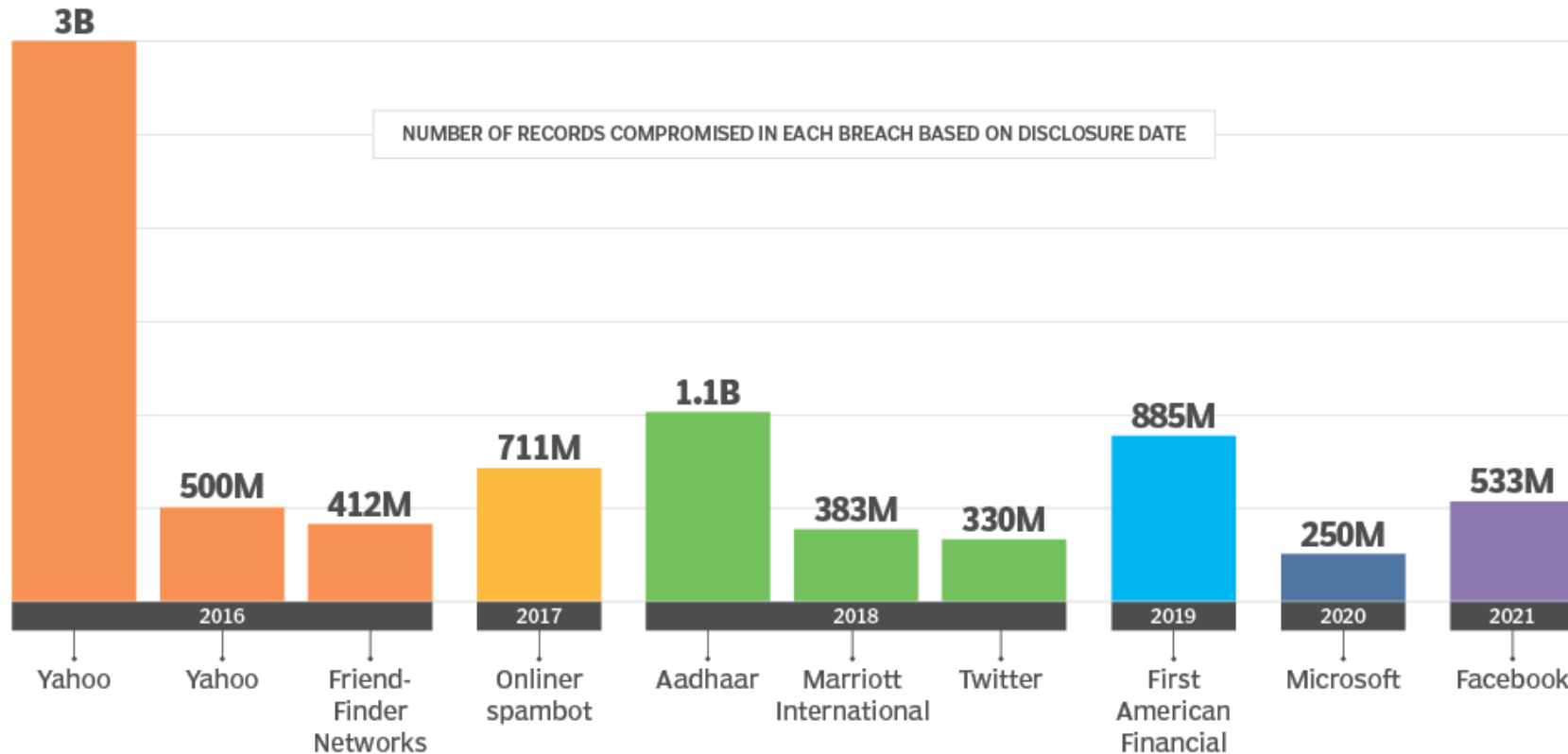

Task 1

DIGITALIZATION

100110
001101
010110
100011



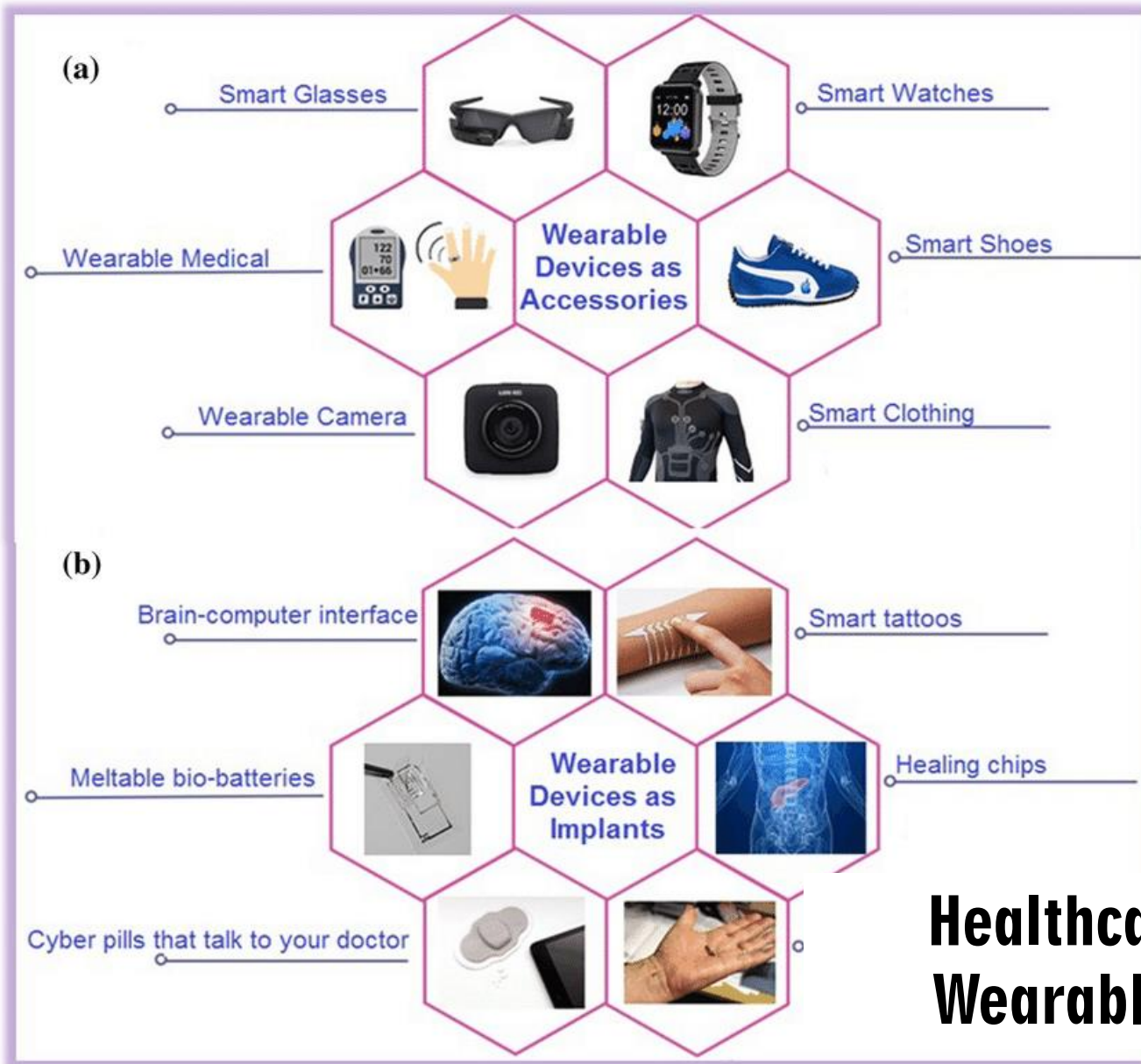

Healthcare Wearables

Profiling

ALL STAKEHOLDERS

Students



Parents



Teachers



Alumni





Procure
Preserve
Process
Protect



Student Profile

PROCURE, PRESERVE, PROCESS, PROTECT

Age
Gender
Family & Siblings
Parental Profession
Financial status
Locality & Mosque
Transportation
Siblings
Devices @ Home

Academic performance
Subject mastery
Language proficiency
Logic & Common sense
Competitive exam
Handwriting

Demographics

Academics

Skill Set

Sports & stamina
Camaraderie
Speaking
Confidence
Co-curricular

Discipline

Punctuality
Attendance
Conflicts
Misbehaviour
Foul Language

Teacher Profile

PROCURE, PRESERVE, PROCESS, PROTECT

Age
Gender
Parents and Siblings
Marital Status and Spouse
Financial status
Locality
Transportation
Mosque

Primary Schooling
Academic performance
Subject & Language proficiency
Logic & Common sense
Competitive exam
Handwriting

Experience

Job Description
Institution
Pay scale
Reason for change

Expertise

Interview Marks
Demo class
Knowledge
Skill Sets
Methodology
KPI

Demographics

Qualification

Parents Profile

PROCURE, PRESERVE, PROCESS, PROTECT

Native Place
Locality
Number of children
People staying at home
Mosque

Demographics

Number of school visits
PTM
Complaints
Response to complaints

Involvement

Academics

Qualification
Employment type

Financial Status

Income
Fee Payments

Data Processing

RAW DATA → MEANINGFUL REPORTS

Hypothesis

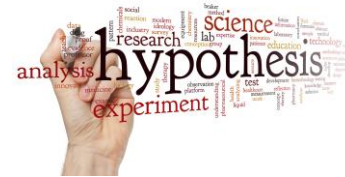

Analysis



Thesis



Bring together diverse elements to construct a new meaning or idea

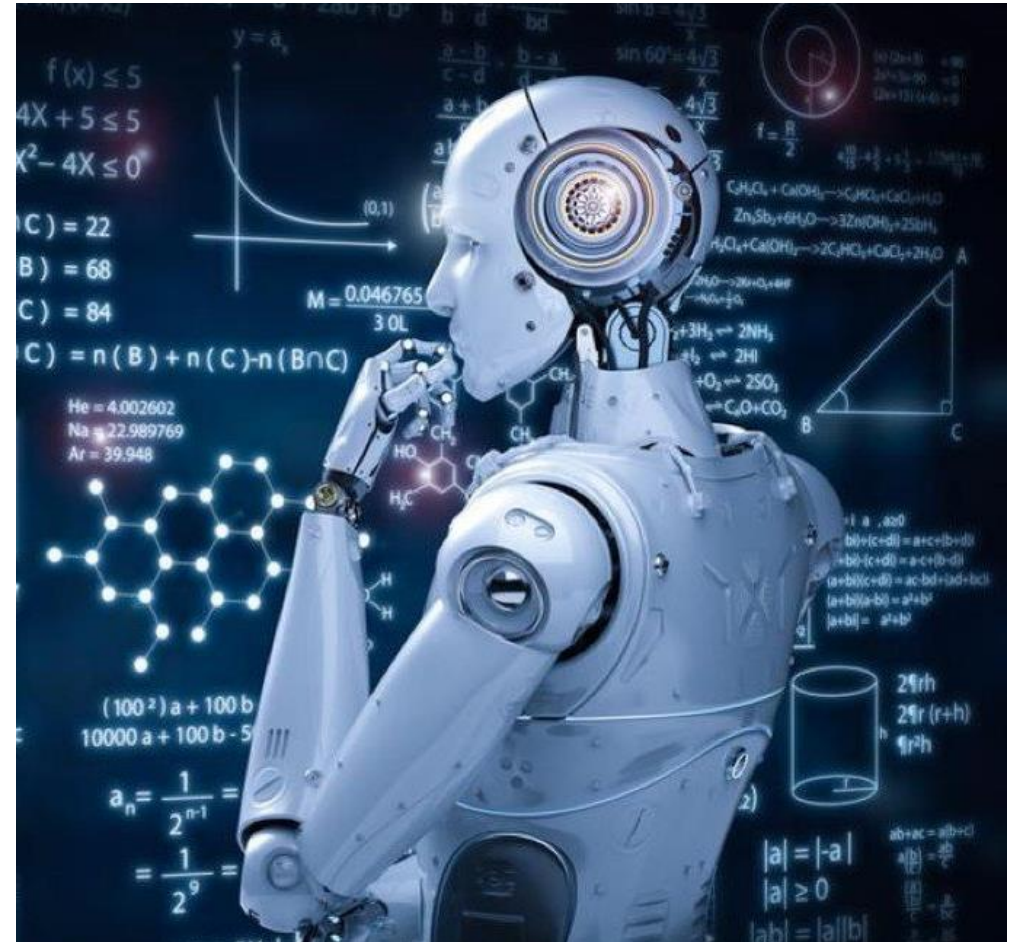

Bicycle accidents by PIN code in New York

Analysis

- Places where highest number of accidents occur
- Time of accidents

Study result

- Accidents occur at the entrance to bridges

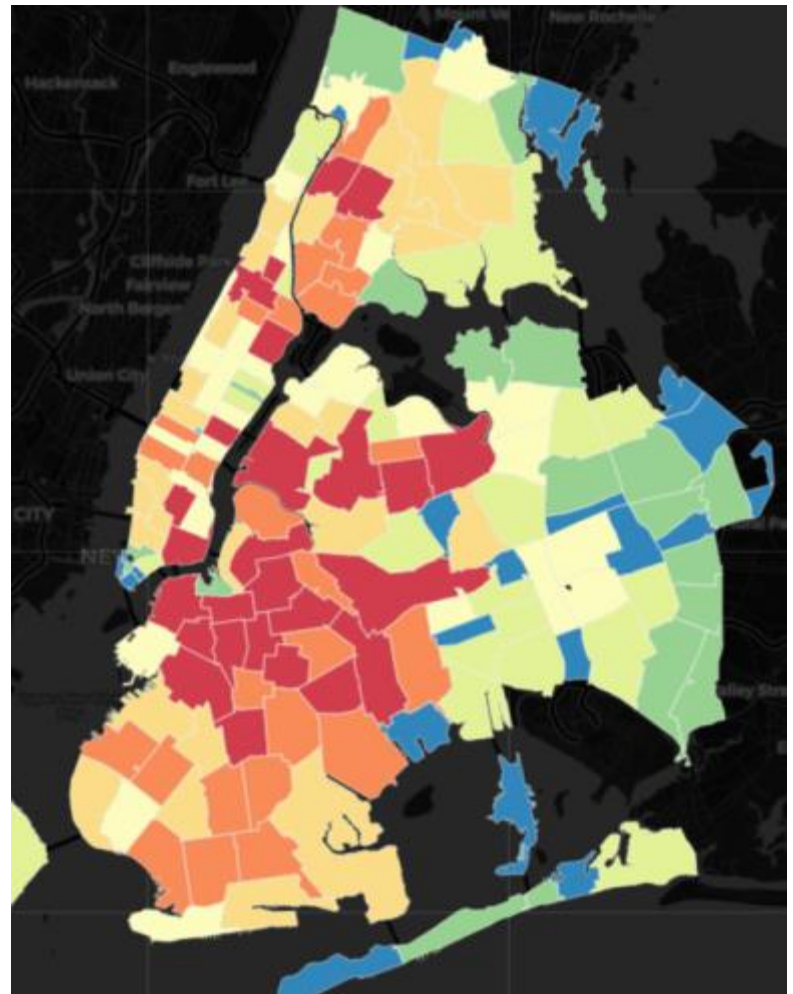

Examples

Things People Stock Before Hurricanes



Things People Bought During Lockdown In India



Malaria Cases in Bangalore

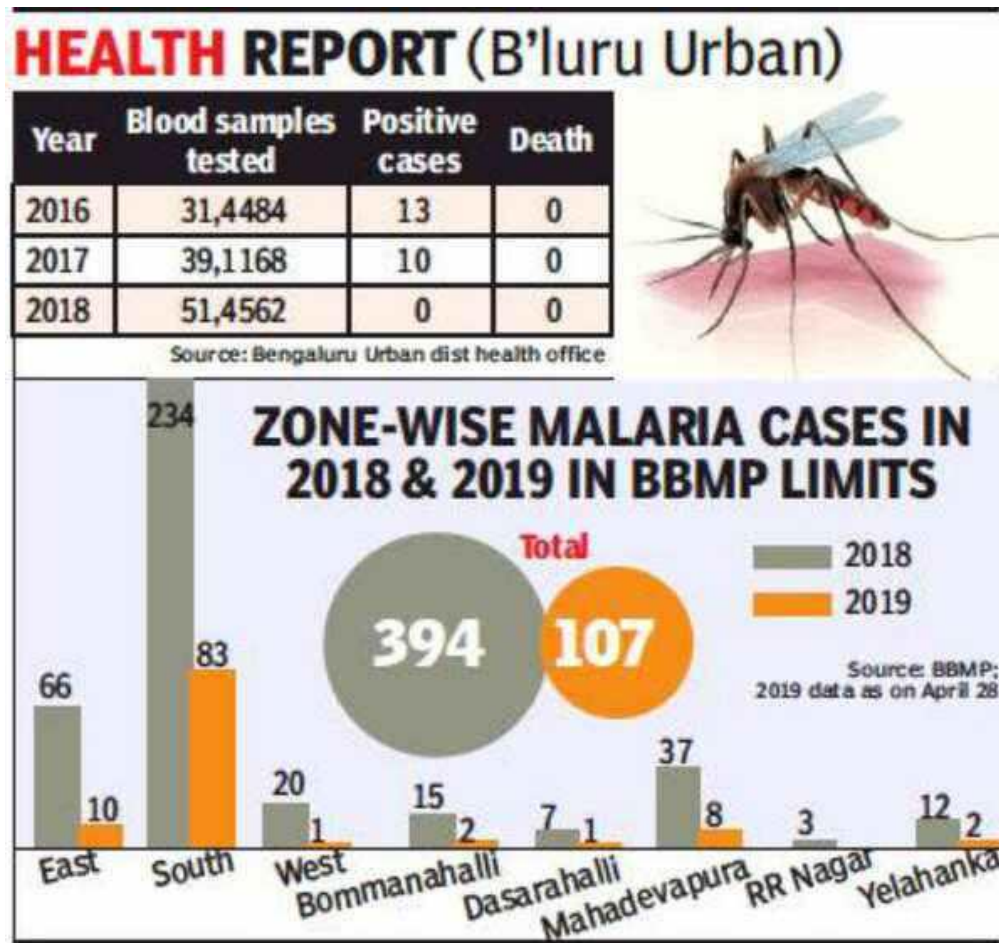

If a patient comes with fever from South Bangalore it is mostly **Malaria**

Hypotheses

1. Does **family income** influence student performance?
2. Does the **number of people living in the house** influence grades?
3. Does **date of birth** influence student performance?

Examples

Relationship of Month of Birth to GPA

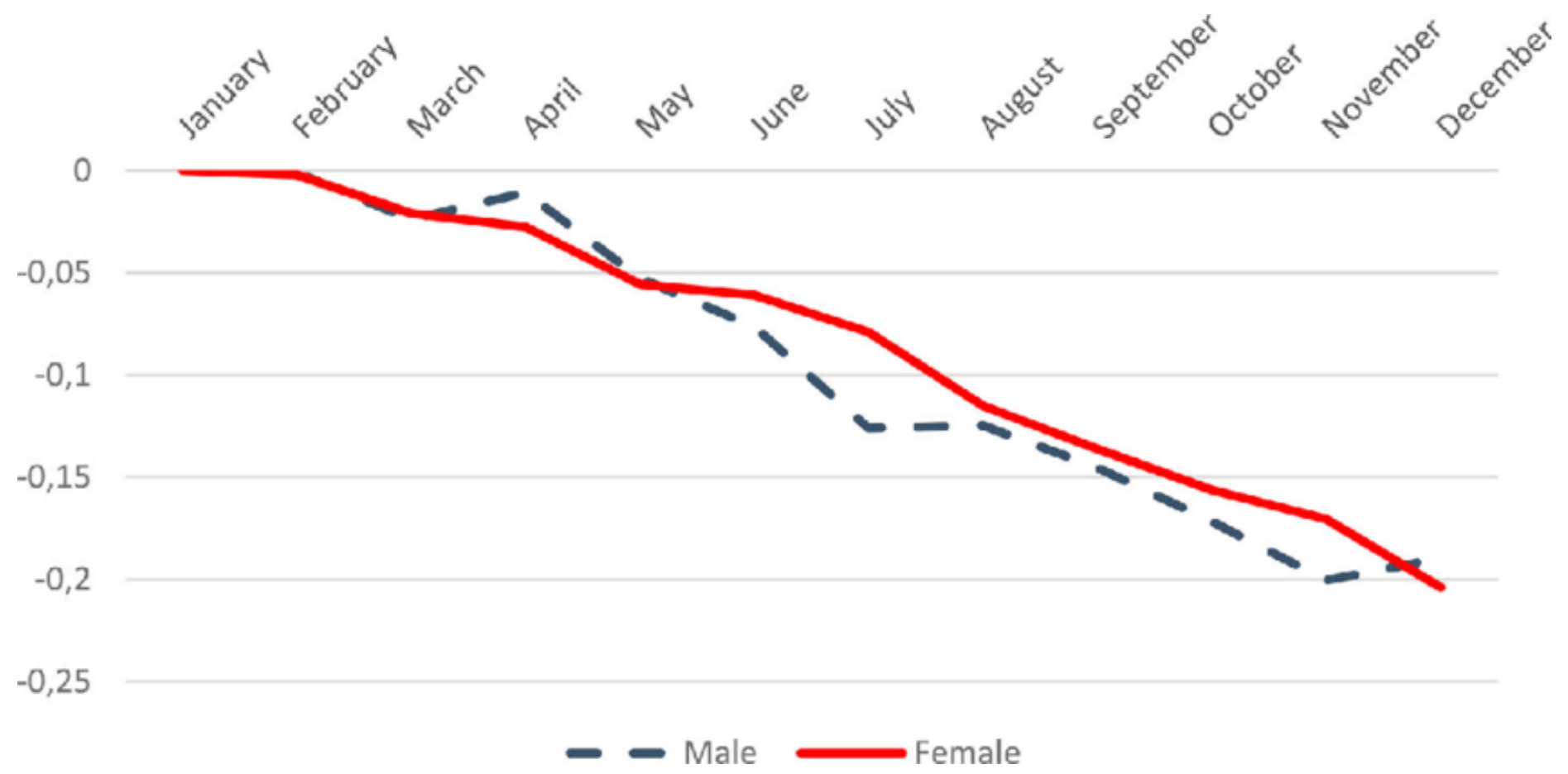

Look for Patterns

PREDICTIVE ANALYTICS

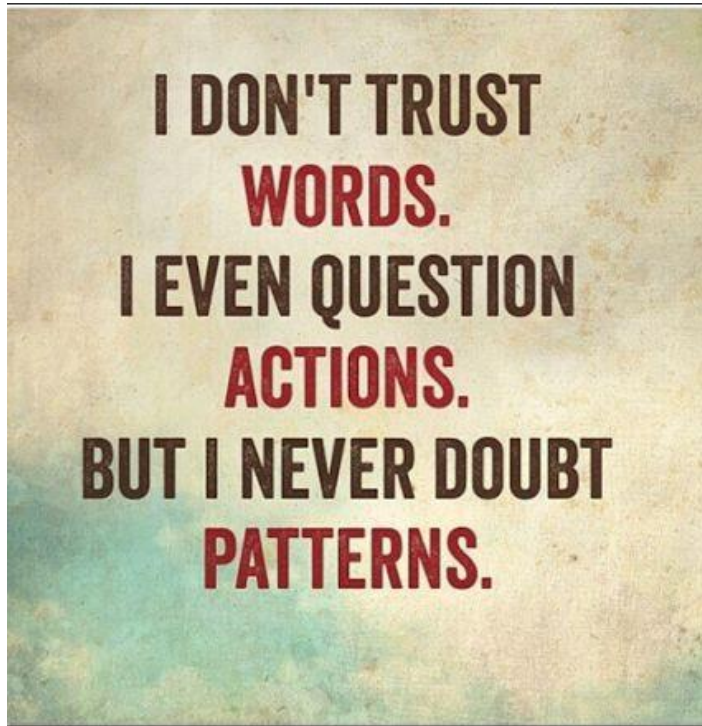

Look for Patterns

PREDICTIVE ANALYTICS

- **Predictions w.r.t. Students**
 - Child delinquency
 - Academic deterioration
 - Drop-outs
 - Ranks
- **Predictions w.r.t. Teachers**
 - Attrition
 - Quiet Quitting
 - Leadership material
 - Training gaps

- **Predictions w.r.t. Parents**
 - Proactive
 - Co-operative
 - Complaining
 - Attrition – Will apply for TC

Due to the high level of **inaccuracy**, profiling runs the risk of stigmatizing and stereotyping students and endangering their civil rights

Personalization

EVERY CHILD IS UNIQUE

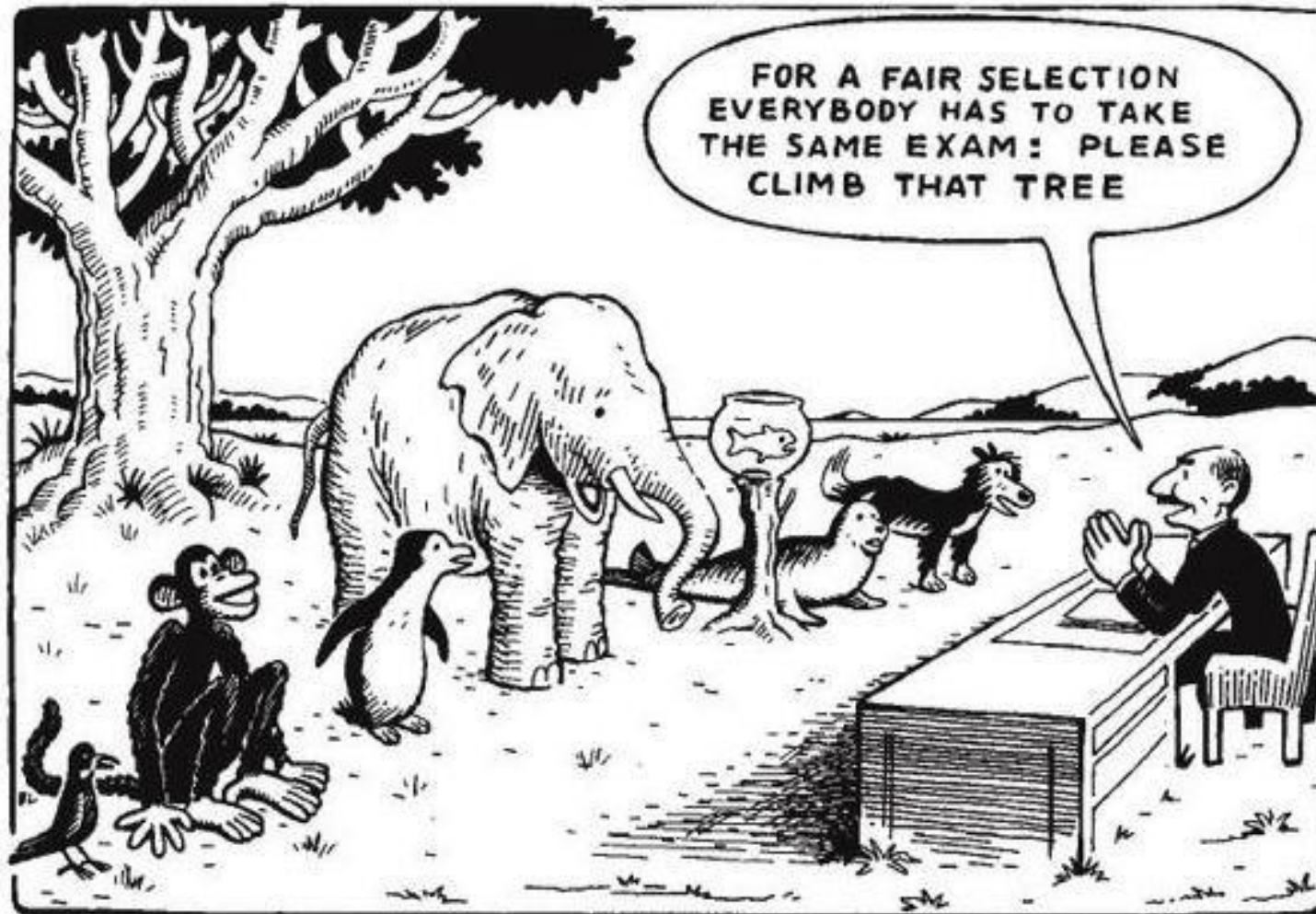



Personalization

EVERY CHILD IS UNIQUE

Celebrate the Difference !!



Pre-emptive Strikes

PRECAUTIONS & TIMELY ACTION

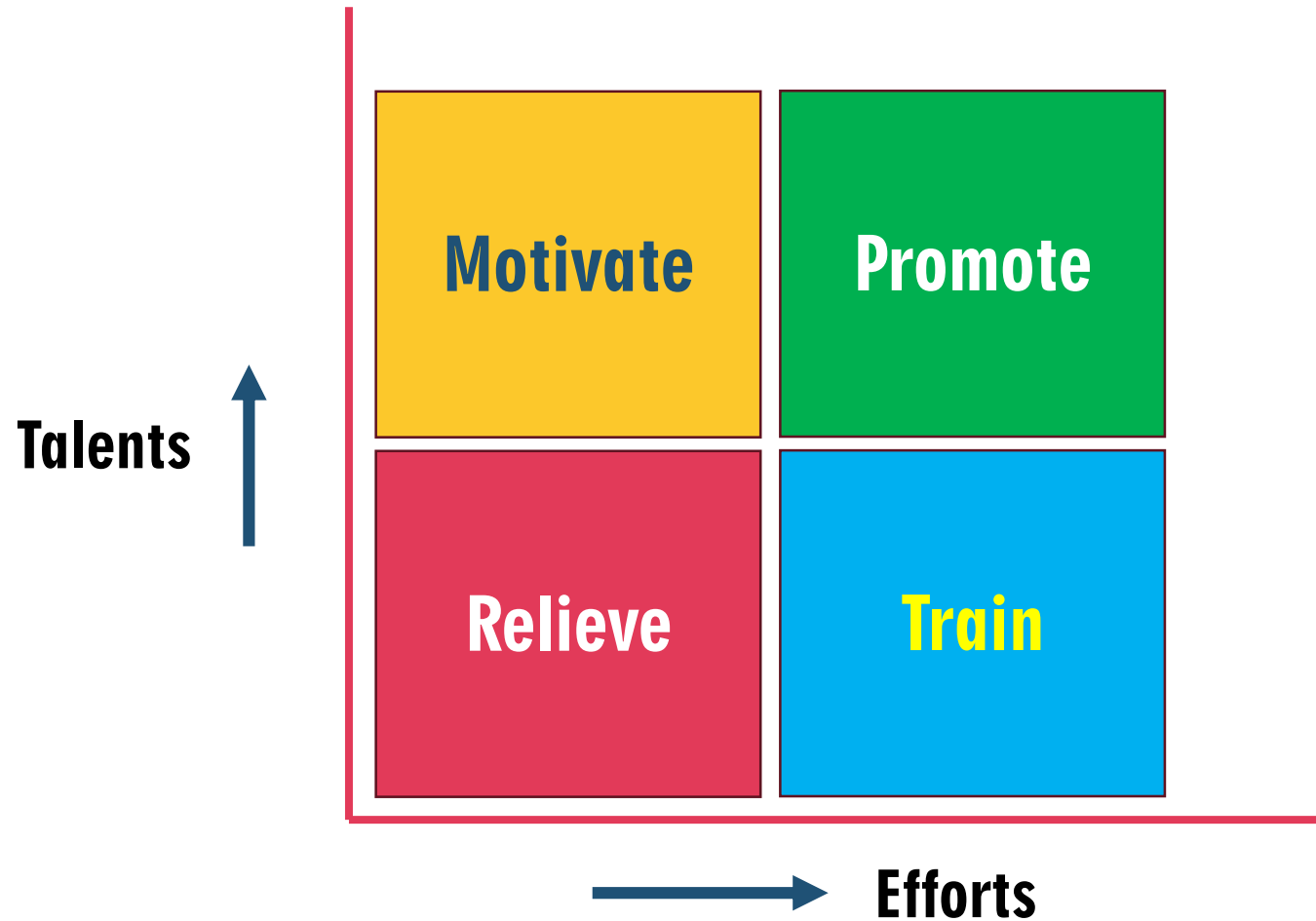

Summary

TAKE HOME MESSAGE

**Procure
Data**

**Process
Data**

**Plan
Strategies**

**Perform to
Potential**

جَزَاكَ اللهُ خَيْرًا

JAZAKALLAHU KHAIR



MFERD
MILLAT FOUNDATION FOR EDUCATION
RESEARCH & DEVELOPMENT